



LOT 37 PLEWES DRIVE

LOT 37 PLEWES DRIVE  
COLLINGWOOD

**KENSINGTON**  
2500 SQ.FT.

**FALL 2023 CLOSING**

**INCLUDED FEATURES:**

- \* **EXTRA WIDE** premium lot, backing onto green space
- \* **ONE-OF-A-KIND** Floor Plan in SummitView
- \* **Walkout Basement**
- \* **Provisions for a 3pc Basement Bath**

Contact us today at 705-443-8483

**\$1,124,900.00**



**DEVONLEIGH HOMES**

WEB: [DevonleighHomes.com](https://www.DevonleighHomes.com)

Plans and specifications are subject to change without notice.  
All renderings and photographs are artist's concept. E&O.E.



# KENSINGTON

Lot 37 Plewes Drive, Collingwood 2500 SQ.FT.

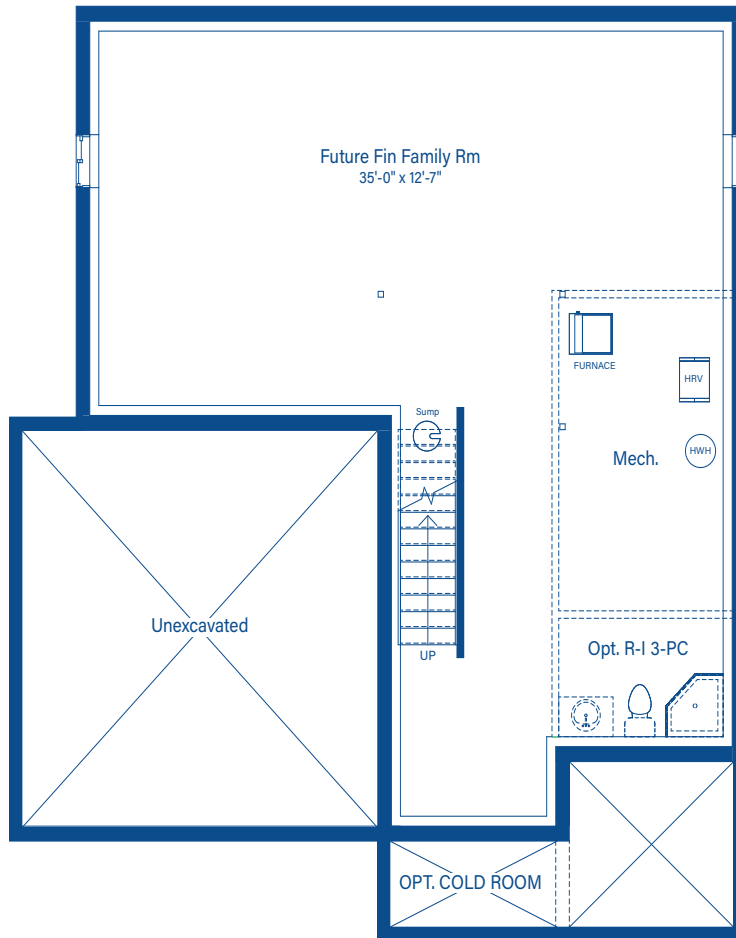

BASEMENT

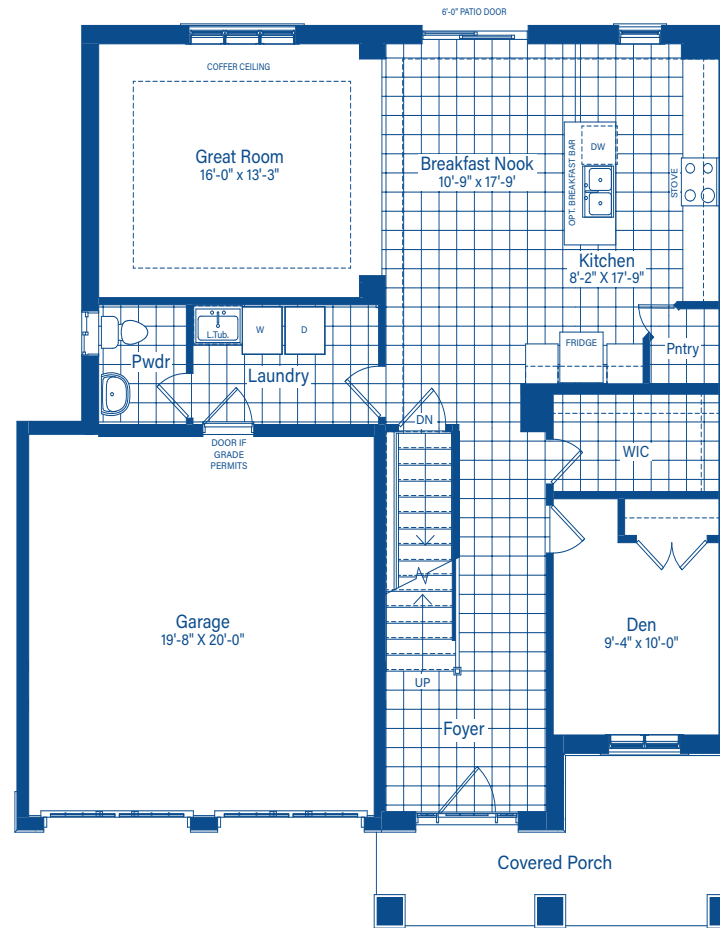

MAIN FLOOR

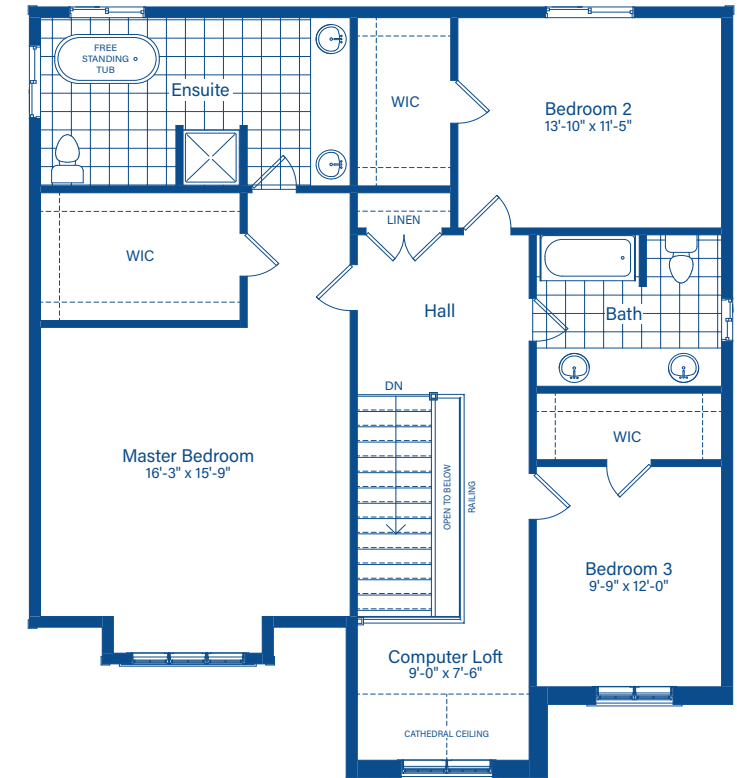

2ND FLOOR

